

4 CORTE AA
ESCALA 1:100

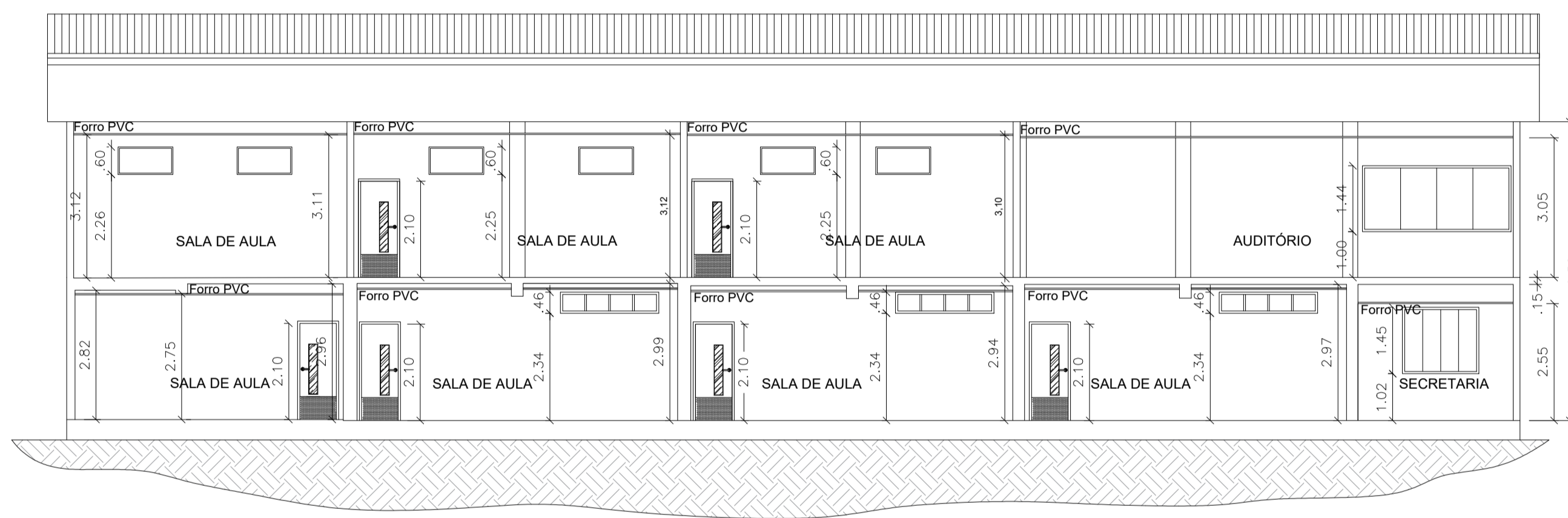

5 CORTE BB
ESCALA 1:100

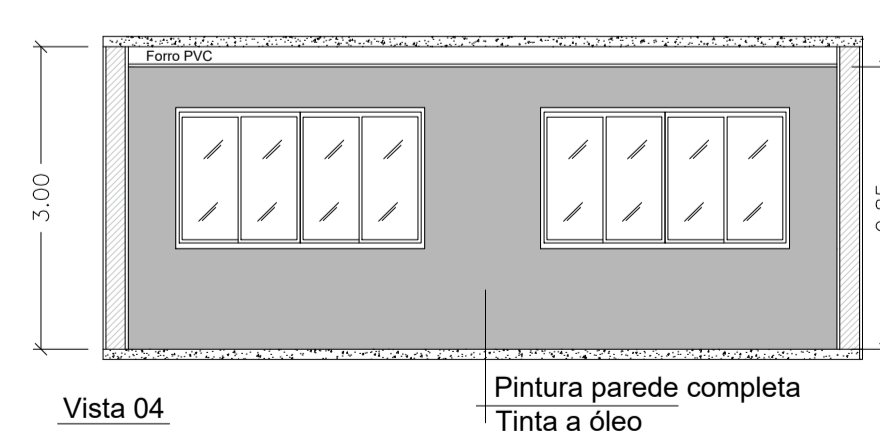
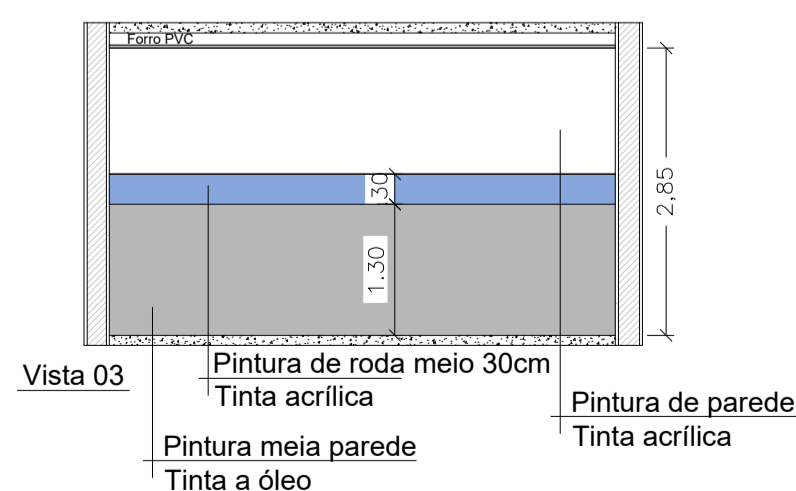
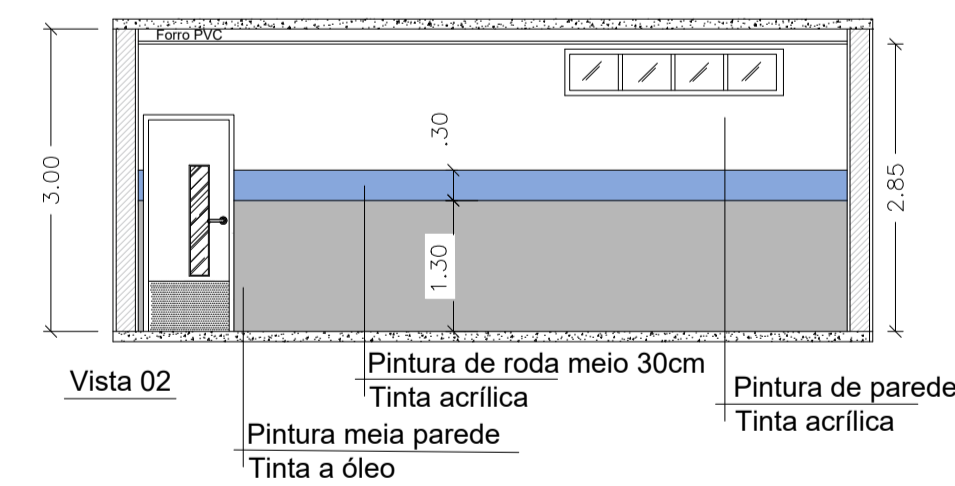
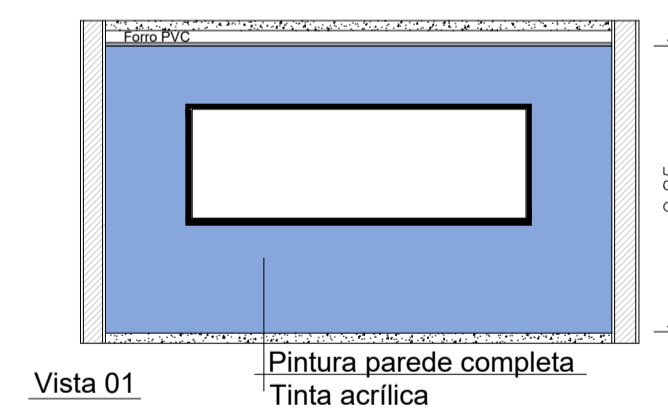
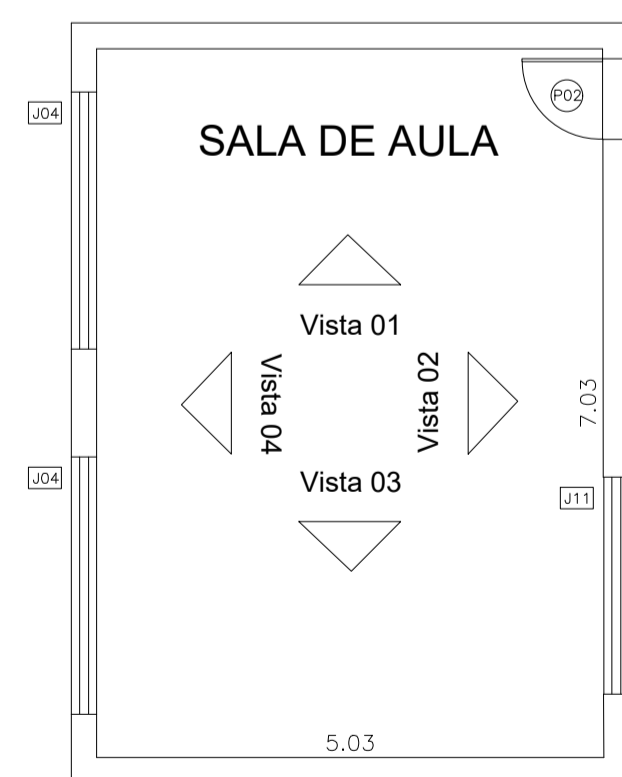

6 DETALHAMENTO PINTURA (SL DE AULA)
ESCALA 1:50

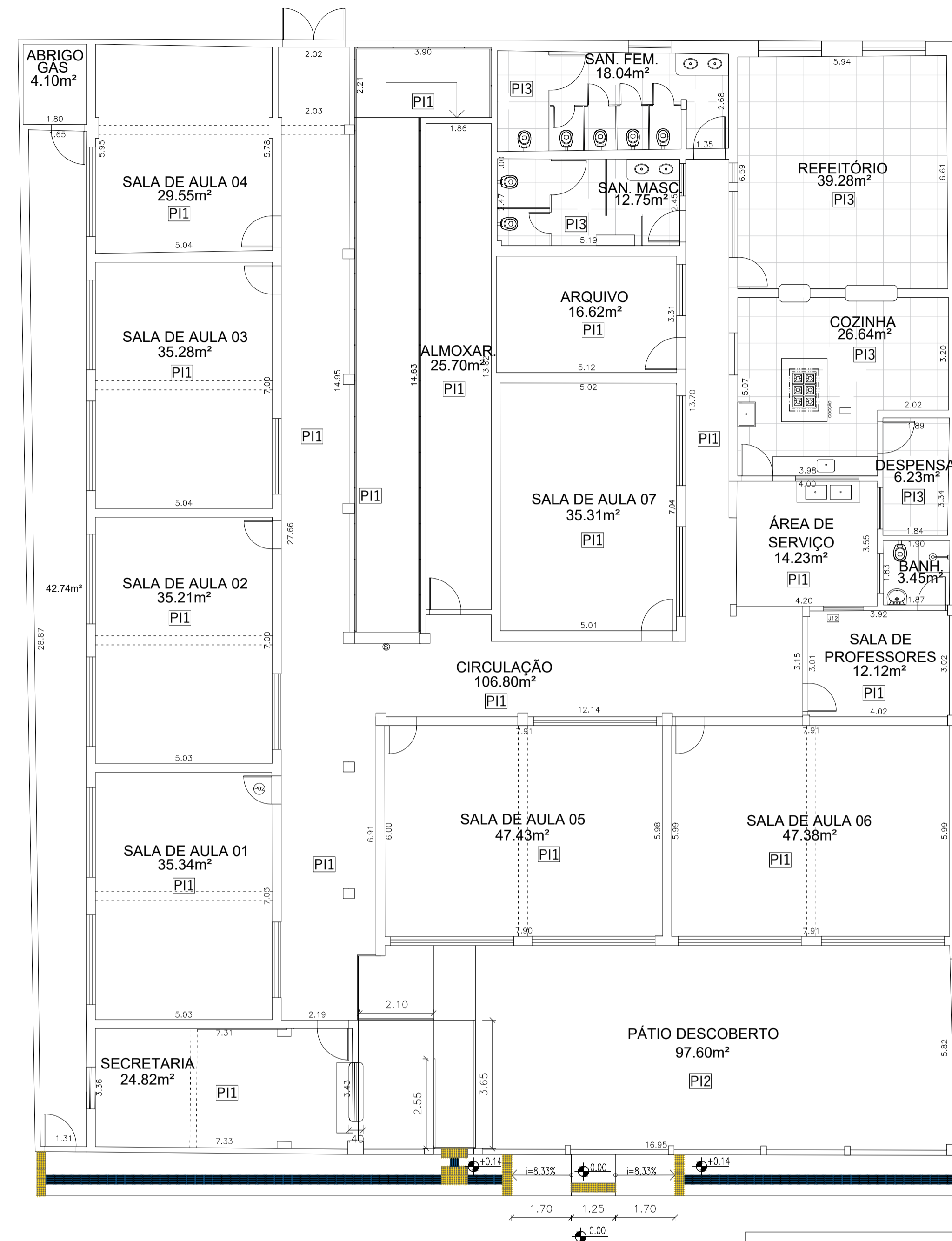

7 PLANTA DE PISO - PAV. TÉRREO
ESCALA 1:100

LEGENDA DE PISO

- P1 GRANILITE POLIDO
- P2 GRANILITE FULGET
- P3 AZULEJO

PREFEITURA MUNICIPAL DE SANTO ANTÔNIO DE PÁDUA
Município de Santo Antônio de Pádua
Secretaria Municipal de Educação

ENDEREÇO:
Rua Capitão Manoel de Melo, s/nº, Bairro São Luiz

ESCALA: INDICADA	PRANCHA: 02/03	DESENHO:
---------------------	-------------------	----------

PROJETO:
Reforma da E. M. Profª Sarah Faria Braz

Nº PROCESSO:	Nº DA OBSERVAÇÃO:
--------------	-------------------

VISSO:

DATA:
Março/2023

