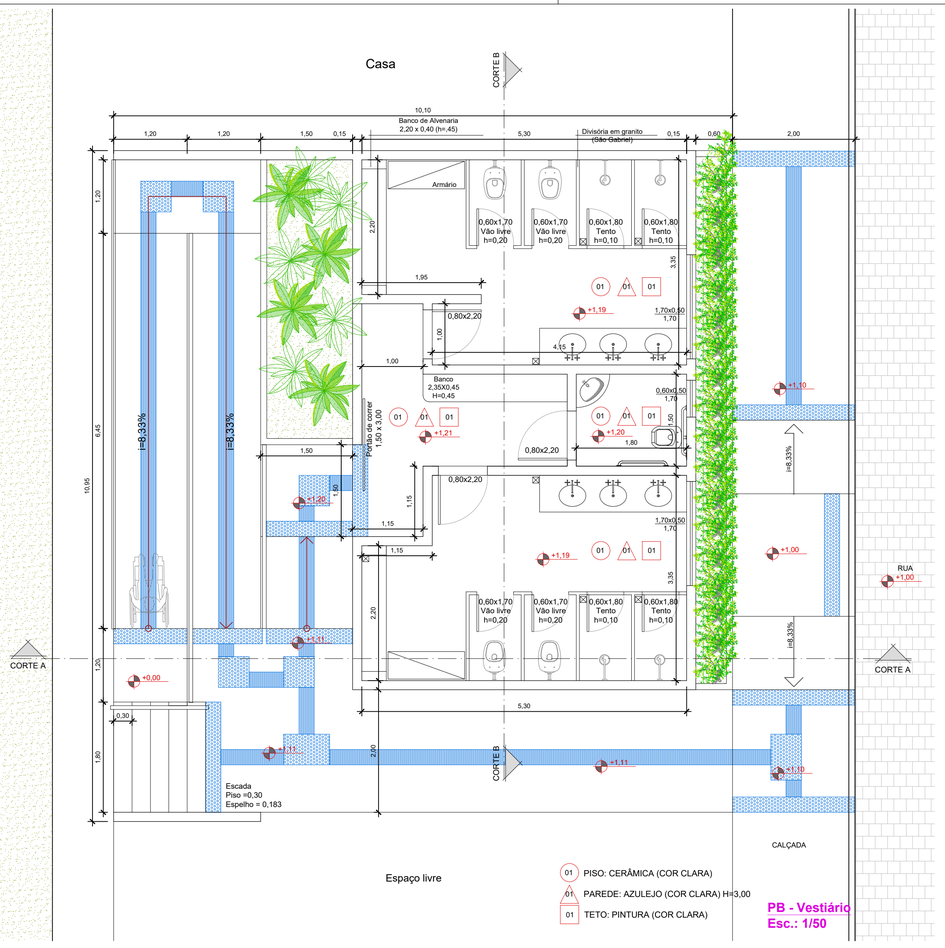

PB - Vestiário
Esc.: 1/50

Perspectiva do projeto
*Vista do campo
Sem escala

Localização
Google Earth

Foto do local
Sem escala

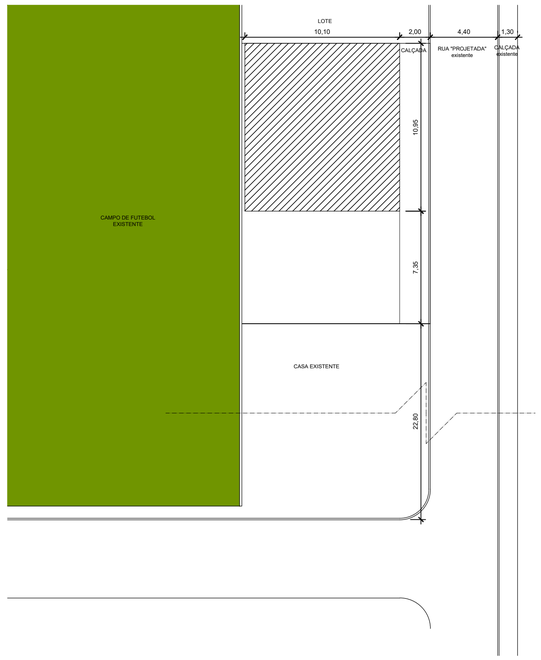

Situação/Implantação
Esc.: 1/200

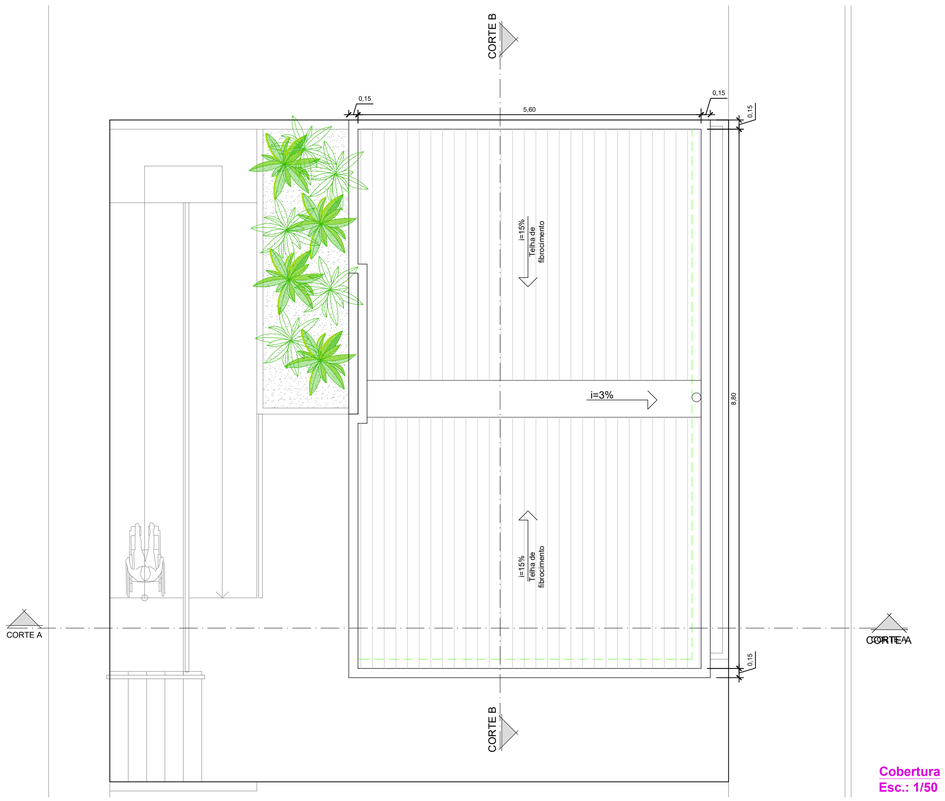

Cobertura
Esc.: 1/50

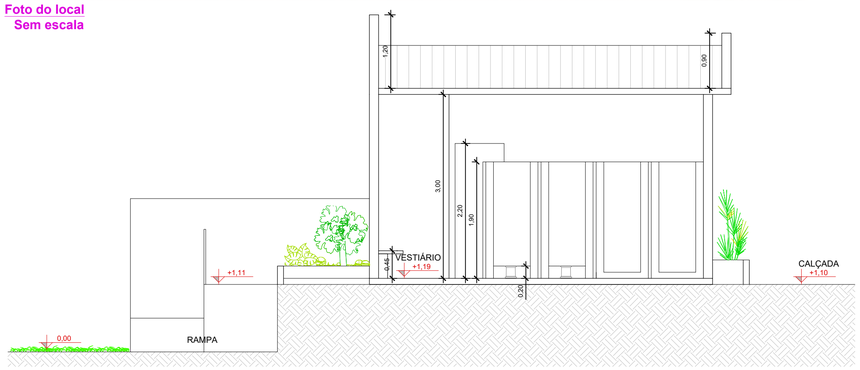

Corte A-A
Esc.: 1/150

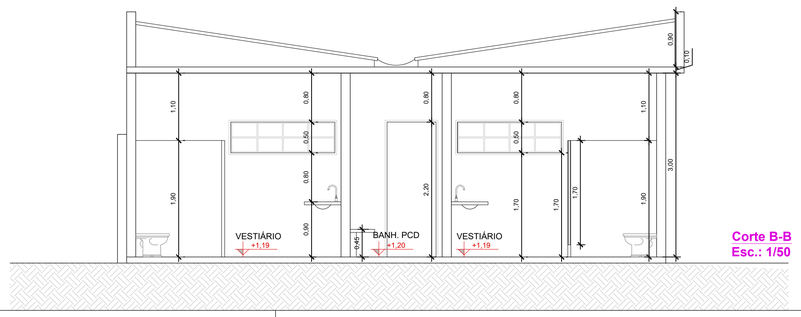

Corte B-B
Esc.: 1/50

PREFEITURA MUNICIPAL DE SANTO ANTÔNIO DE PÁDUA		
RUA VIRGINIA ROBERT CAMACHO - Lote 03		
ENDEREÇO: VESTIÁRIO - CAMPO MANGUEIRÃO		
PROJETO: Indicadas	PRANCHA: 01/01	DATA:
ESCALA:		APROVAÇÃO: Controlador de projetos e obras