

Planta Térreo
1:50

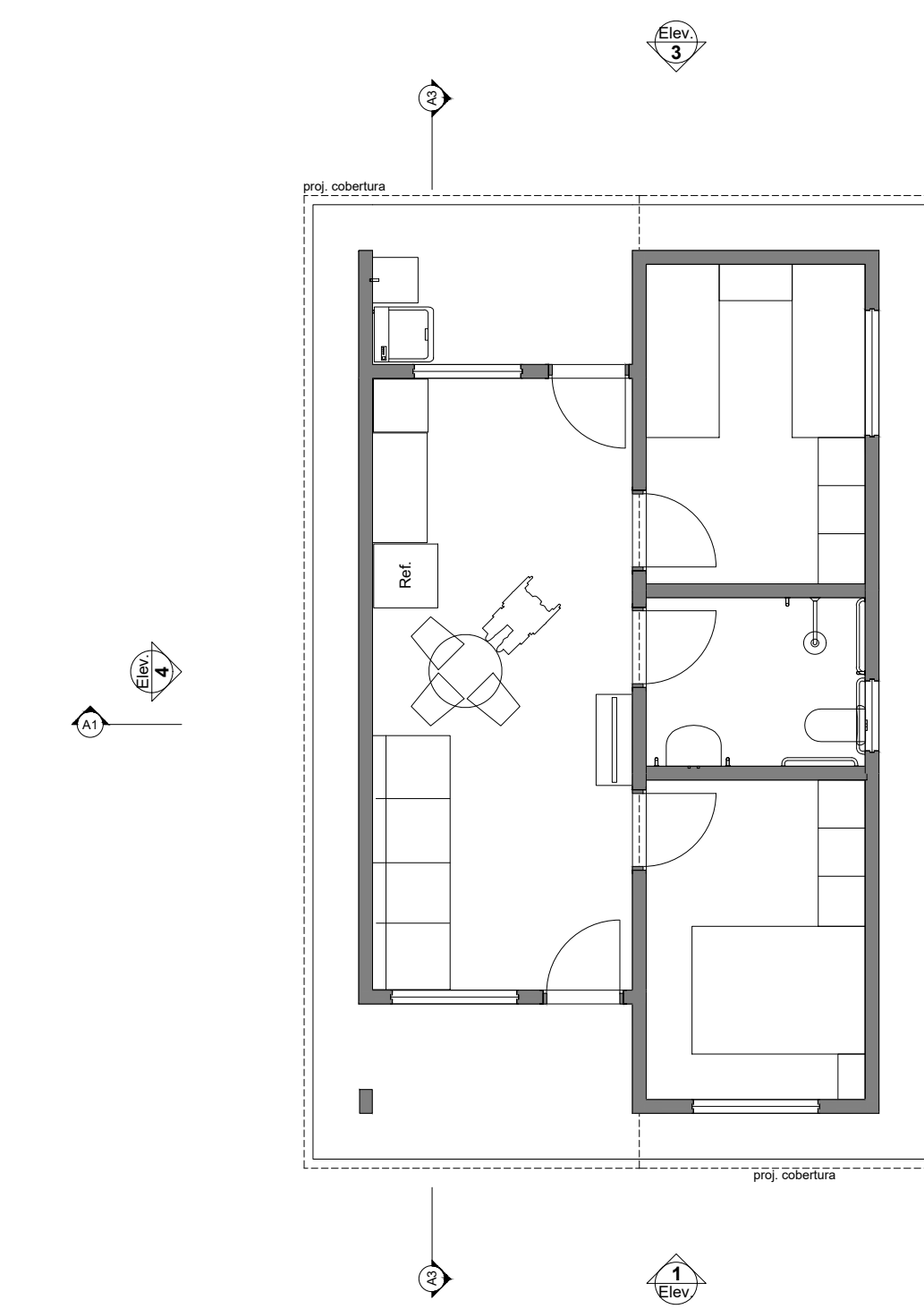

LAYOUT
1:100

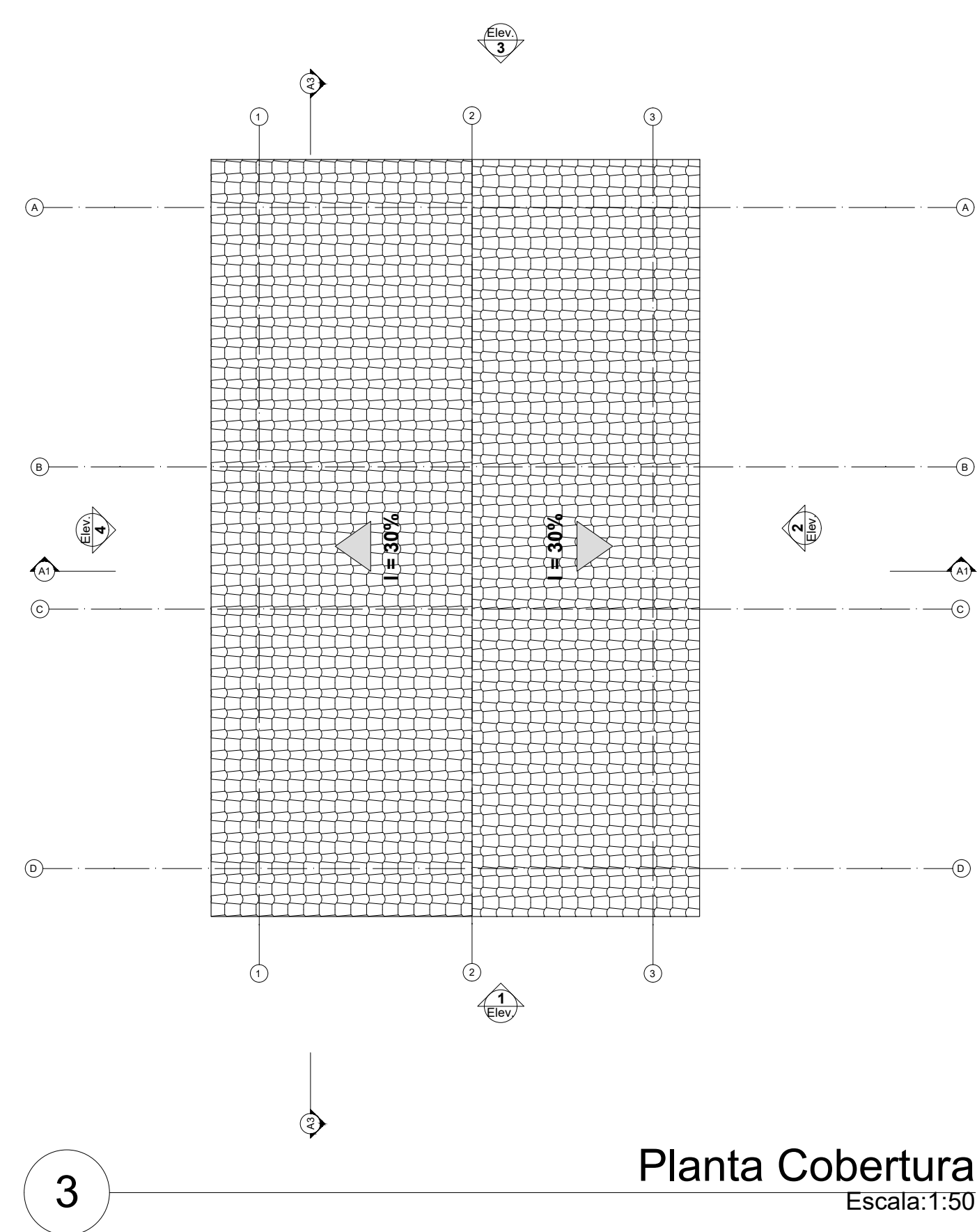

Planta Cobertura
Escala:1:50

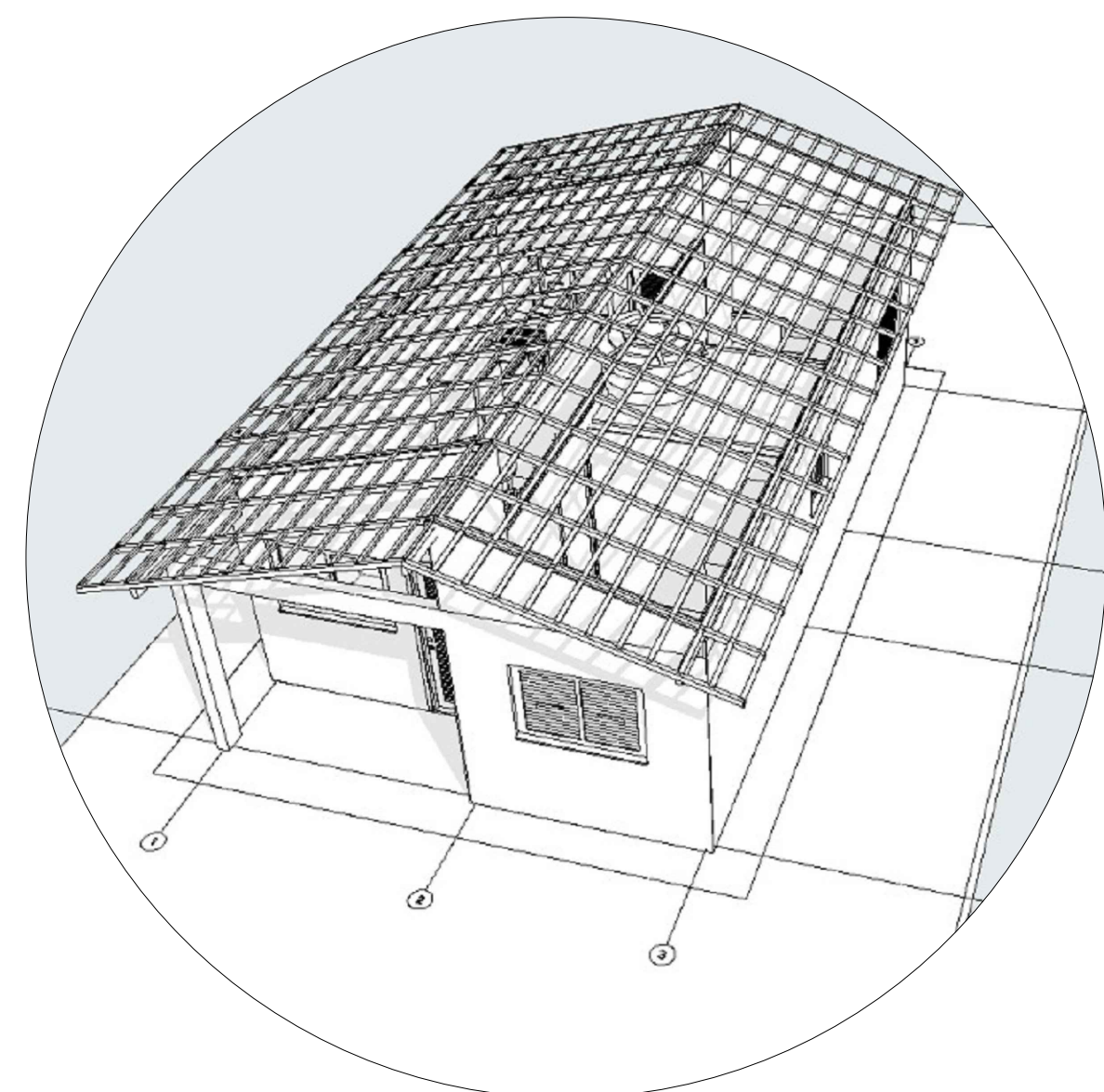
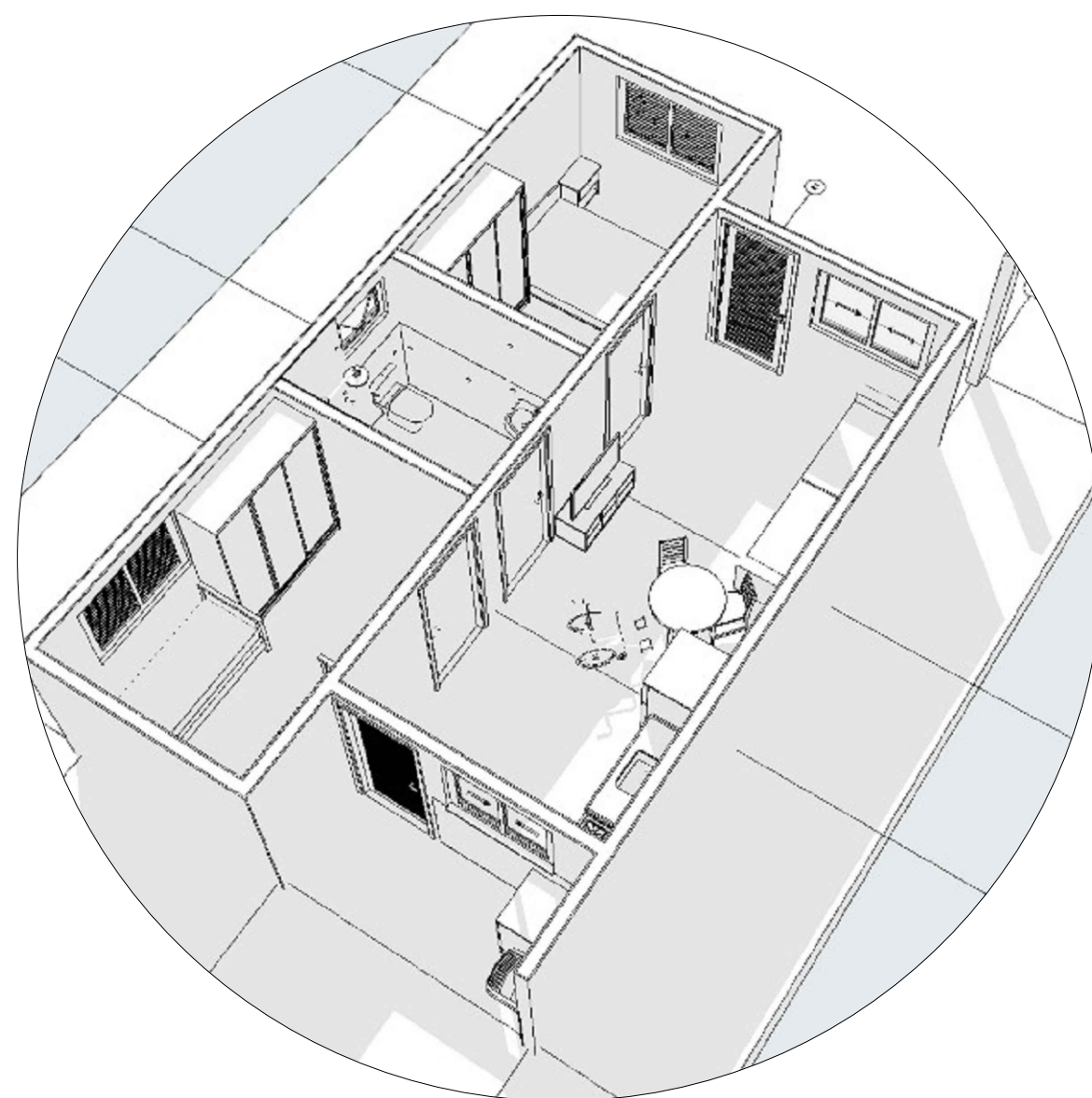

REV.	DESCRIÇÃO	MODIFICADO POR	DATA

Quadro de Areas			
Piso de Origem	Cômodo	Área Medida	
Nível 0,00	01	ESTAR / COZINHA	19,10
	02	DORM. 01	8,40
	03	BANHO	4,44
	04	DORM. 02	8,40
	05	VARANDA	3,56
	06	LAVANDERIA	3,56
		Total	47,46 m²

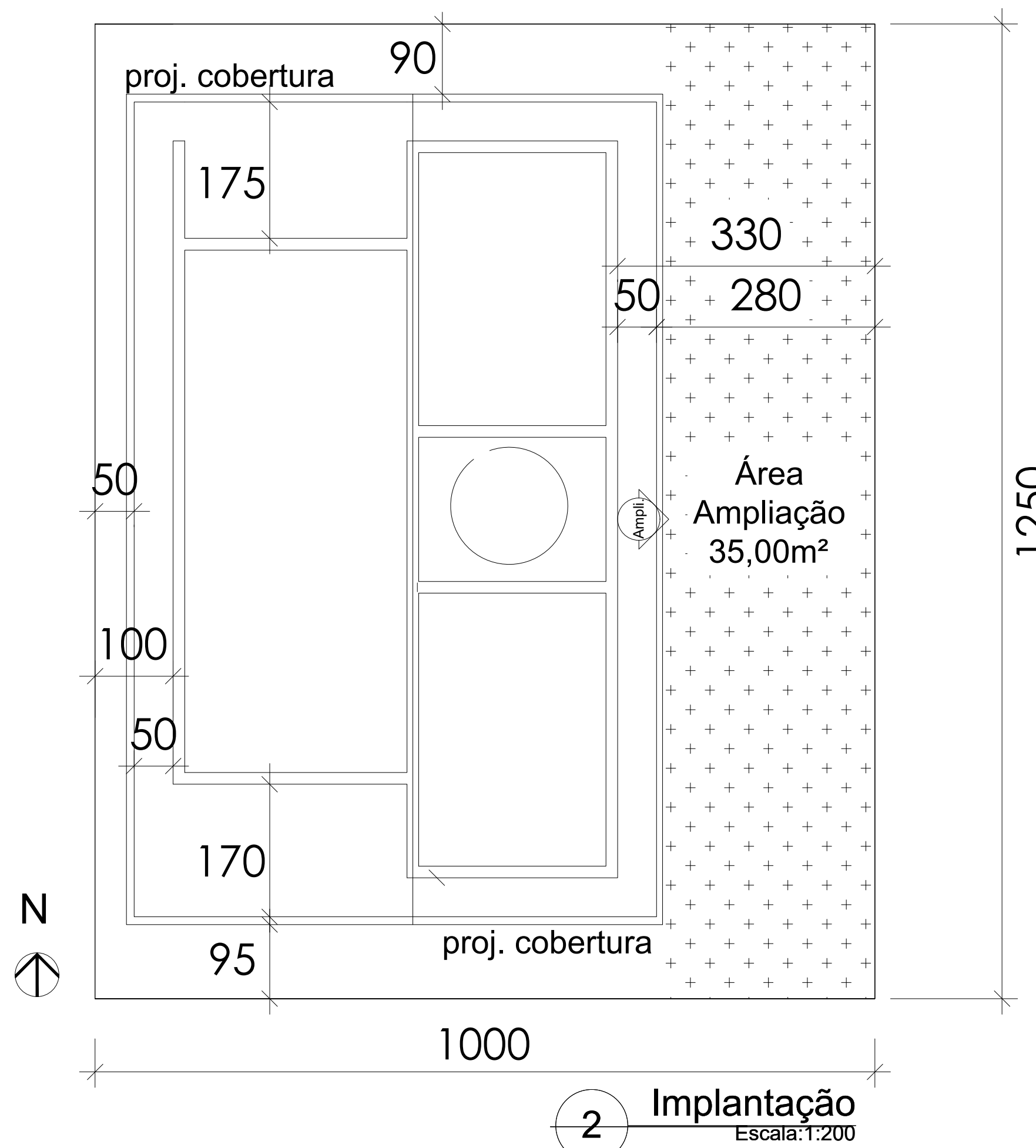

Implantação
Escala:1:200

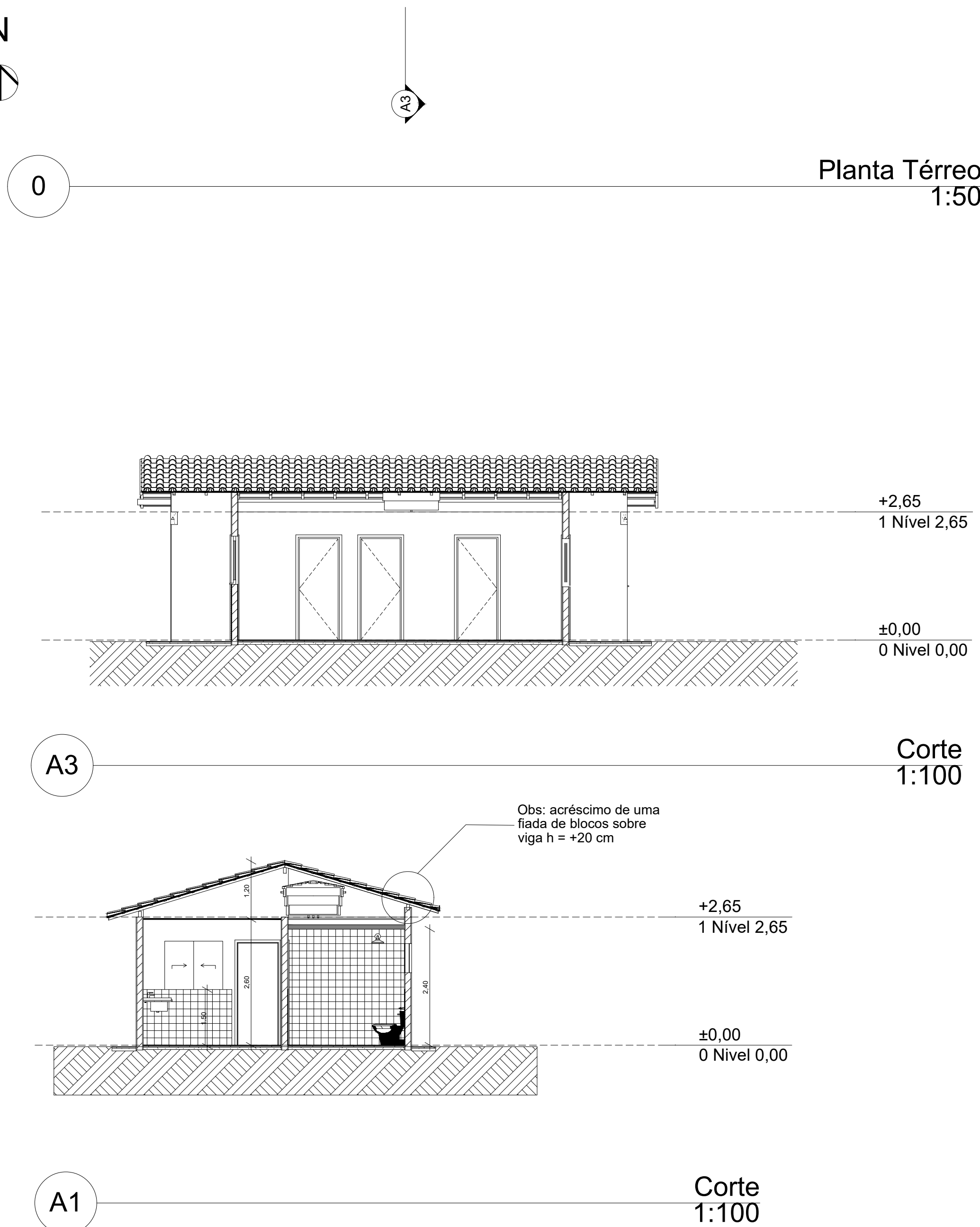

Corte
1:100

Corte
1:100

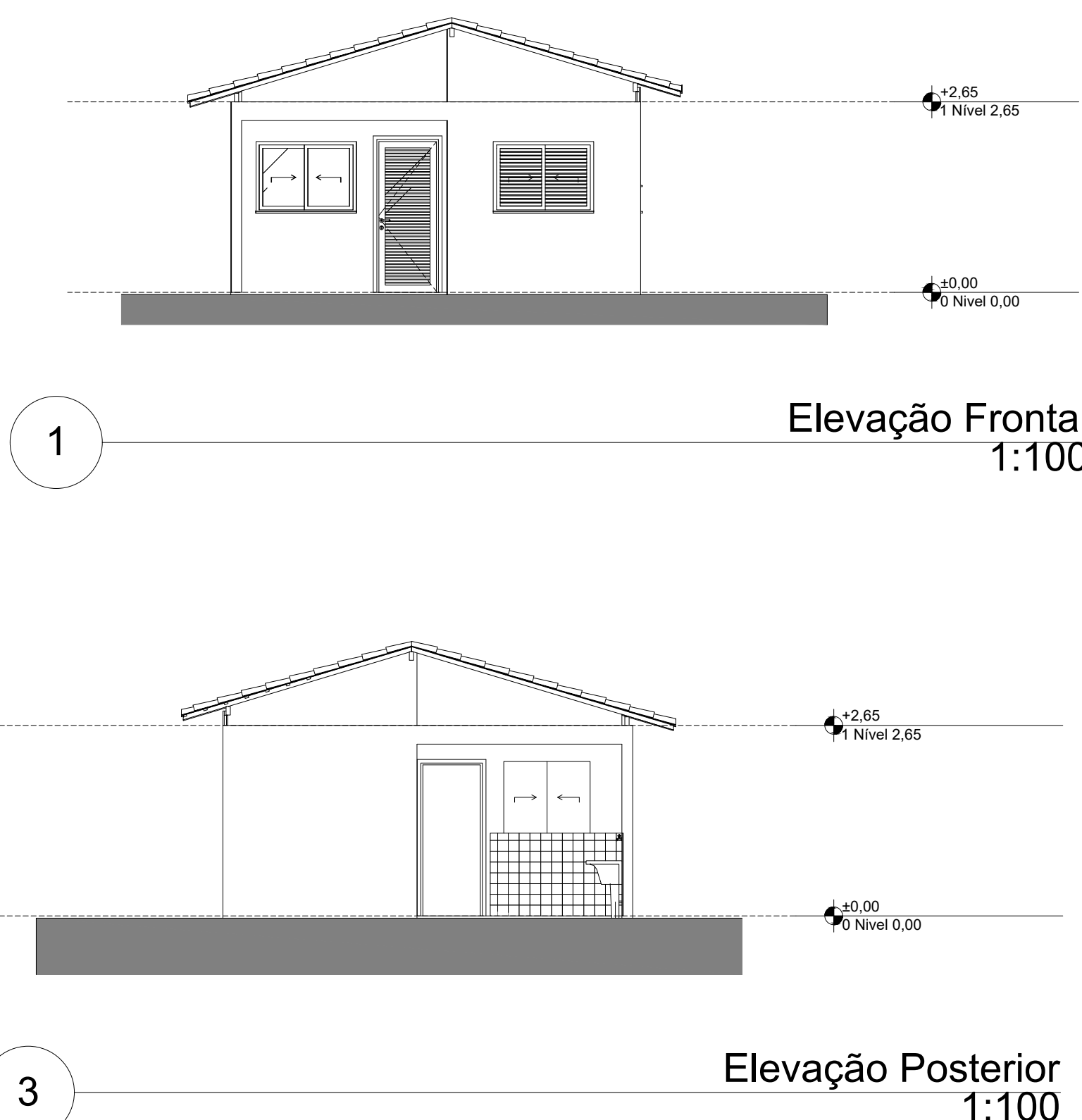

Elevação Frontal
1:100

Elevação Posterior
1:100

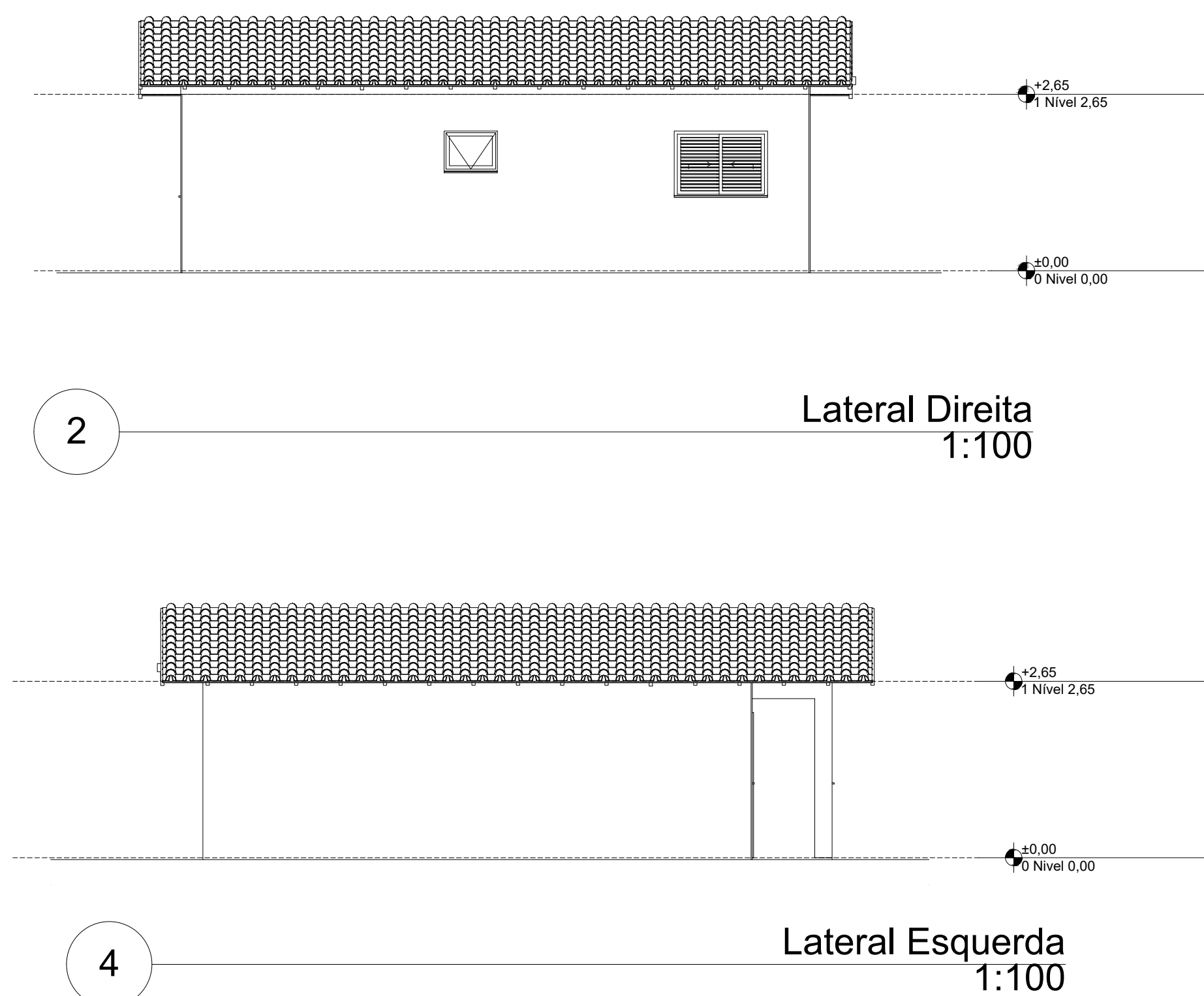

Lateral Direita
1:100

Lateral Esquerda
1:100

PREFEITURA MUNICIPAL DE
SANTO ANTÔNIO DE PÁDUA



ENDEREÇO:
ESTRADA JOÃO JASBICK, BAIRRO MEIA LARANJA, SANTO ANTÔNIO DE PÁDUA /RJ

ESCALA: INDICADAS	PRANCHA: 01/01	DATA:
----------------------	-------------------	-------

PROJETO:
PROJETO DE ARQUITETURA RESIDENCIAL UNIFAMILIAR
FNHIS - MINHA CASA, MINHA VIDA

ARTHUR LUCIO RIBEIRO
ENGENHEIRO CIVIL
CREA 2021102857

OBSERVAÇÃO: