

MURO 2 - CONTENSÃO ( ESQUEMA ESTRUTURAL - CONCRETO ARMADO - FCK 20 MPa )

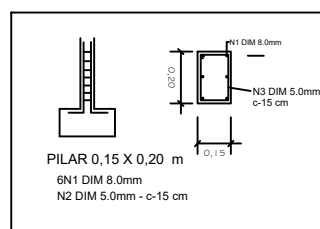
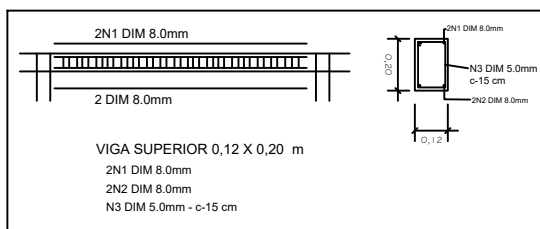
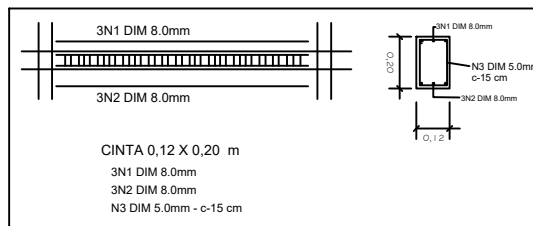
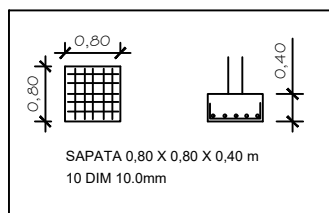
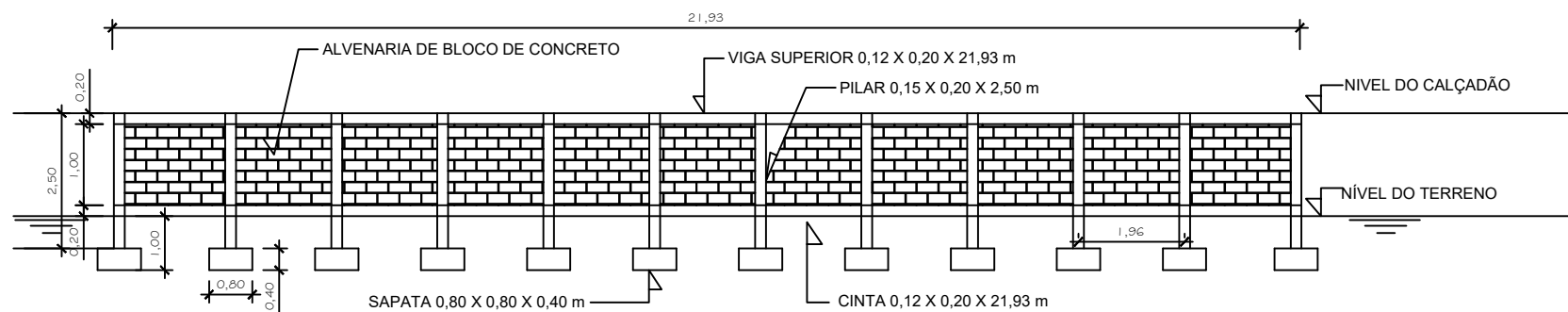

|   |                    |   |
|---|--------------------|---|
| PREFEITURA MUNICIPAL DE SANTO ANTÔNIO DE PÁDUA  |                    |   |
| projeto: REFORMA DO CALÇADÃO DA AV. PREFEITO FRÉDERICO DE ALVIM PADILHA                       |                    |   |
| ENDEREÇO: AVENIDA PREFEITO FREDERICO DE ALVIM PADILHA - SÃO LUÍS SANTO ANTÔNIO DE PÁDUA - RJ. |                    |   |
| ESCALA:<br>INDICADAS  | PRANCHAS:<br>02/02 | ESQUEMAS ESTRUTURAIS:<br>MURO 2 - CONTENSÃO |
| Nº PROCESSO:  |                    | Nº OBSERVAÇÃO:                              |
| VISTO:  |                    |   |
| data:   |                    |   |